SEYMOUR DAILY REPUBLICAN.

VOLUME XXX NO. 69. SEYMOUR, INDIANA, THURSDAY, MARCH 16 1905 PRICE TWO CENTS

RICHART FOR SHOES

'Tis a Feat to Fit the Feet

We are Feet Fitters.

The quality and style in which Richart's Shoes are made gives comfort for foot gear vogue and for longest wear. You'll feel the satisfaction that alone comes from knowing you have shoes absolutely correct in style and yet economical. Ask your neighbor about our shoes. You will find them all right.

Just received a new lot of Rubbers for the late season trade.

YOURS FOR SHOES

RICHART'S,

NO. 13 EAST SECOND STREET.

The SOWERS

By Henry Seton Merriman

Copyright, 1895, by HARPER & BROTHERS

CHAPTER XL.

BETWEEN Brandon in Suffolk and Thetford in Norfolk, in England, runs a quiet river, the Little Ouse where few boats break the stillness of the water.

Three years after Etta's death, in the glow of an April sunset, a Canadian canoe was making its stealthy way up the river. The paddle crept in and out so gently, so lazily and peacefully, that the dabchicks and other water fowl did not cease their chatter of nests and other April matters as the canoe glided by.

So quiet, indeed, was its progress that Karl Steinmetz—suddenly white headed, as strong old men are apt to find themselves—did not heed its approach. He was sitting on the bank, with a gun, a little rifle, lying on the grass beside him. He was half asleep in the enjoyment of a large Havana cigar. The rays of the setting sun, peeping through the lower branches, made him blink lazily like a large, good natured cat.

He turned his head slowly, with a hunter's consciousness of the approach of some one, and contemplated the canoe with a sense of placid satisfaction.

The small craft was passing in the shadow of a great tree—stealing over the dark, unruffled depth. A girl dressed in white, with a large diaphanous white hat and a general air of brisk English daintiness, was paddling slowly and with no great skill.

"A picture," said Steinmetz to himself with Teutonic deliberation. "Gott im Himmel, what a pretty picture to make an old man young!"

Then his gray eyes opened suddenly, and he rose to his feet.

"Coloss-a-al!" he muttered. He dragged from his head a lamentable old straw hat and swept a courteous bow.

"Mademoiselle," he said, "ah, what happiness! After three years!"

Maggie stopped and looked at him with troubled eyes. All the color slowly left her face.

"What are you doing here?" she asked. And there was something like fear in her voice.

"No harm, mademoiselle, but good. I have come down from big game to vermin. I have here a saloon rifle. I wait till a water rat comes, and then I shoot him."

The canoe had drifted closer to the land, the paddle trailing in the water.

"You are looking at my white hairs," he went on, in a sudden need of conversation. "Please bring your boat a little nearer."

The paddle twisted lazily in the water like a fish's tail.

"Hold tight," he said, reaching down. With a little laugh he lifted the canoe and its occupant far up on to the bank.

"Despite my white hairs," he said, with a tap of both hands on his broad chest.

"I attach no importance to them," she answered, taking his proffered hand and stepping over the light bulwark. "I have gray ones myself. I am getting old too."

"How old?" he asked, looking down at her with his old bluntness.

"Twenty-eight."

"Ah, they are summers," he said; "mine have turned to winters. Will you sit here where I was sitting? See, I will spread this rug for your white dress."

Maggie paused, looking through the trees toward the sinking sun. The light fell on her face and showed one or two lines which had not been there before. It showed a patient tenderness in the steady eyes which had always been there—which Catrina had noticed in the stormy days that were past.

"I cannot stay long," she replied. "I am with the Faneaux at Brandon for a few days. They dine at 7."

"Ah, her ladyship is a good friend of mine! You remember her charity ball in town, when it was settled that you should come to Osterno. A strange world, mademoiselle—a very strange world, so small and yet so large and bare for some of us!"

Maggie looked at him. Then she sat down.

"Tell me," she said, "all that has happened since then."

"I went back," answered Steinmetz, "and we were duly exiled from Russia. It was sure to come. We were too dangerous. Altogether too quioxtic for an autocracy. For myself I did not mind, but it hurt Paul."

There was a little pause, while the water lapped and whispered at their feet.

"I heard," said Maggie at length in a measured voice, "that he had gone abroad for big game."

"Yes—to India."

"He did not go to America?" inquired Maggie indifferently. She was idly throwing fragments of wood into the river.

"No," answered Steinmetz, looking straight in front of him. "No, he did not go to America."

"And you?"

"I—oh, I stayed at home! I have taken a house. It is behind the trees. You cannot see it. I live at peace with all men and pay my bills every week. Sometimes Paul comes and stays with me. Sometimes I go and stay with him in London or in Scotland. I smoke and shoot water rats and watch the younger generation making the same mistakes that we made in our time. You have heard that my country is in order again? They have remembered me. For my sins they have made me a count. Bon Dieu, I do not mind! They may make me a prince, if it pleases them."

He was watching her face beneath his grim old eyebrows.

"These details bore you," he said.

"No."

"When Paul and I are together we talk of a new heaven and a new Russia. But it will not come in our time. We are only the sowers, and the harvest is not yet. But I tell Paul that he has not sown wild oats nor sour grapes nor thistles."

He paused, and the expression of his face changed to one of semihumorous gravity.

"Mademoiselle," he went on, "it has been my lot to love the prince like a son. It has been my lot to stand helplessly by while he passed through many troubles. Perhaps the good God gave him all his troubles at first. Do you think so?"

Maggie was looking straight in front of her across the quiet river.

"Perhaps so," she said.

Steinmetz also stared in front of him during a little silence. The common thoughts of two minds may well be drawn together by the contemplation of a common object. Then he turned toward her.

"It will be a happiness for him to see you," he said quietly.

Maggie ceased breaking small branches and throwing them into the river. She ceased all movement and scarcely seemed to breathe.

"What do you mean?" she asked.

"He is staying with me here."

Maggie glanced toward the canoe. She drew a short, sharp breath, but she did not move.

"Mademoiselle," said Steinmetz earnestly, "I am an old man, and in my time I have dabbled pretty deeply in trouble. But, taking it all around, even my life has had its compensations. And I have seen lives which, taken as a mere mortal existence, without looking to the hereafter at all, have been quite worth the living. There is much happiness in life to make up for the rest. But that happiness must be firmly held. It is so easily slipped through the fingers. A little irresolution; a little want of moral courage; a little want of self confidence; a little pride, and it is lost. You follow me?"

Maggie nodded. There was a great tenderness in her eyes—such a tenderness as, resting on men, may bring them nearer to the angels.

Steinmetz laid his large hand over hers.

"Mademoiselle," he went on, "I believe that the good God sent you along

"It is mademoiselle!"

this lonely river in your boat. Paul leaves me tomorrow. His arrangements are to go to India and shoot tigers. He will sail in a week. There are things of which we never speak together; there is one name that is never mentioned. Since Osterno you have avoided meeting him. God knows I am not asking for him anything that he would be afraid to ask for himself. But he also has his pride. He will not force himself in where he thinks his presence unwelcome."

Steinmetz rose somewhat ponderously and stood looking down at her. He did not, however, succeed in meeting her eyes.

"Mademoiselle," he said, "I beg of you most humbly—most respectfully—to come through the garden with me toward the house, so that Paul may at least know that you are here."

He moved away and stood for a moment with his back turned to her, looking toward the house. The crisp rustle of her dress came to him as she rose to her feet.

Without looking round he walked slowly on. The path through the trees was narrow; two could not walk abreast. After a few yards Steinmetz emerged on to a large, sloping lawn with flower beds and a long, low house above it. On the covered terrace a man sat writing at a table. He was surrounded by papers, and the pen in his large, firm hand moved rapidly over the sheet before him.

"We still administer the estate," said Steinmetz in a low voice. "From our exile we still sow our seed."

They approached over the mossy turf, and presently Paul looked up, a strong face, stern and self contained, the face of a man who would always have a purpose in life, who would never be petty in thought or deed.

For a moment he did not seem to recognize them. Then he rose, and the pen fell on the flags of the terrace.

"It is mademoiselle!" said Steinmetz, and no other word was spoken.

Maggie walked on in a sort of unconsciousness. She only knew that they were all acting an inevitable part, written for them in the great libretto of life. She never noticed that Steinmetz had left her side; that she was walking across the lawn alone.

Paul came to meet her and took her hand in silence. There was so much to say that words seemed suddenly valueless; there was so little to say that they were unnecessary.

For that which these two had to tell each other cannot be told in minutes nor yet in years. It cannot even be told in a lifetime, for it is endless, and it runs through eternity.

THE END.

BAD BLOOD

Reveals itself in many ways. Sometimes the impurities in the blood mark and mar the skin with blotches, pimples, boils or other eruptions. Sometimes the result of bad blood is rheumatism or a debilitated condition which is popularly described as "feeling played out, hardly able to drag myself around."

The impurities and poisons which corrupt the blood, clog the liver and cloud the skin are removed by the use of Doctor Pierce's Golden Medical Discovery. It does more than eliminate the poisons; it increases the activity of the blood-making glands so that there is an increased supply of pure, body-building blood. It brightens the eyes, cleanses the skin, and gives new, physical energy.

Accept no substitute for Dr. Pierce's Golden Medical Discovery.

"I thank God for the good your medicines have done me," writes Mr. James M. Sizemore, of Mitchell, Lawrence Co., Ind., Box 501. "I was not well for two years. My throat was always sore, head ached, and back ached nearly all the time. My weight was 155 pounds. I was taken sick with typhoid fever, and when the fever left me I had such a pain in my left side I could not breathe without pain. I thought I must die. My wife went to the drug store and procured a bottle of Dr. Pierce's Golden Medical Discovery and a vial of his 'Pleasant Pellets.' I discontinued the use of my doctor's medicine and began with the 'Golden Medical Discovery' and 'Pellets.' I at once began to feel better: the pain soon left my side and I could breathe with ease. In a week or so I felt so good I could not stay in the room. I began to walk about the streets; I felt better each morning. After a month's use of the medicine I was well. That was over a year ago. Now I weigh 184 pounds and feel better than ever in my life."

Dr. Pierce's Pleasant Pellets cure constipation.

GOING TO BUILD? IF SO GET Nichol's Album of Artistic Dwellings, 125 pages of photographs and plans of moderat priced homes. Tells how to build them. Postpaid 10 cents.

Plans and specifications carefully prepared for church, school, stores, etc.

NICHOLS the Architect, Bloomington Indiana may

SIMS IS ENCOURAGED

An Early Candidate Beginning to Hear Pleasant Things.

Indianapolis, Ind., March 16.—Fred A. Sims of Frankfort, secretary of the Republican state committee was here today calling on friends. He was greatly encouraged by the interest manifested in his boom for the nomination for secretary of state next year. He was not ready to formally announce his candidacy but probably will be within the next month as his friends are urging him to make an early start. He has been for several years chairman of the Ninth district, which will enthusiastically indorse his candidacy which will mean a great deal as it is one of the banner Republican districts of the state. Owing to his long association with the members of the state organization and his efficient services as its secretary he has a wide acquaintance which will prove valuable to him. His friends are very hopeful that he will obtain the nomination without much trouble. Many believe in fact, that he may have a clear field when the time comes.

Governor Hanly has determined on the men he will appoint as members of the railroad commission. John McCardle of New Richmond, one of his close friends who, it was thought, would be given one of the places, will not be appointed. He had a conference with Governor Hanly this afternoon regarding the matter. Union B. Hunt, the governor's private secretary, will be one of the Republican members. The other is a personal friend of the governor and resides, it is said, in the northern part of the state. The name of the Democratic member, it is said, has not been mentioned publicly since the railroad commission bill became a law. It was learned today that Ex-congressman Robert W. Miers of Bloomington has become an applicant for the Democratic membership. This will create surprise as it was understood that he was here in the interest of Dr. Samuel Quillin of Linton, one of his constituents. It is said that Miers decided to ask for the position himself after he learned that Quillin stood no show. Quillin called on the governor during the day and presented his own claims. The public and especially the politicians will be surprised at the make-up of the commission which is now a matter of great interest.

Representative William E. Springer of Bartholomew, Fourth district Republican chairman, called on the governor today in behalf of the claims of Columbus for the proposed southeastern Indiana hospital for the insane. The hospital commission has not been appointed but Springer said there is little doubt but that the institution will be located at Columbus. A strong effort is being made by Seymour and North Vernon to land the prize, but it would not be surprising if the Republican leaders should use their influence for Columbus.

Union Banner Hunt, private secretary to Governor Hanly, who has been confined to the Denison house for several days was able to be out for a short time yesterday afternoon. He was threatened with pneumonia and for a week grave fears were entertained about him, but he is now rapidly recovering. Governor Hanly has not intimated who he will appoint to succeed Hunt as private secretary when the latter becomes a member of the railway commission.

DEADLY WATERSPOUT

A Texas Community Visited by an Unusual Deluge.

Austin, Tex., March 16.—At 8 o'clock last night there was a terrific waterspout at Lufkin, Burnett county, forty miles above this city, causing the water to rise in the river and surrounding creeks at that point fourteen feet in five minutes, catching half a dozen campers in the bottoms and drowning two of them, four barely escaping with their lives. Considerable stock was swept away, the cattle having gathered for the night in the shelter of ravines. For thirty minutes hail is reported to have fallen to the depth of one and a half inches with such force as to wreck many farmhouses in that section.

Witnesses Appear Voluntarily.

Terre Haute, Ind., March 16.—Twelve voluntary witnesses from Nevins township appeared to testify in the Vigo county graft investigation.

TIE PASS IS TAKEN

Japs Have Gained Their Objective, Inflicting Crushing Disaster.

RUSSIANS HARD PRESSED

Word Has Reached New Chwang That Oyama's Invincible Fighters Have Driven Kuropatkin Out.

Another Significant Bit of News Relates to the Intrepid Sea Fighter Admiral Togo.

From New Chwang today comes the terse announcement that the Japanese forces occupied Tie Pass last night at midnight. This forces the Russian retreat on to Harbin, and takes away from Kuropatkin one of his strongest defenses.

Meager reports have been received from a Russian source of a fight eight miles south of Tie pass between a Russian force under General Mistchenko and a Japanese column, the identity of which is unknown. The latter was repulsed, it is said, with a loss of 1,000 killed. The rumor that after the evacuation of Mukden eighty foreigners, including an American newspaper correspondent, had been murdered by Chinese is discredited by the fact that the correspondent in question reported to his paper on March 14 that he had been captured by the Japanese and was being taken to Kobe.

A steamer arriving at Singapore reports having passed a squadron of twenty-two Japanese warships about twenty miles east of the entrance to the straits of Malacca, two Japanese cruisers and two auxiliary cruisers previously arrived at Singapore. Presumably these vessels are on the way westward in search of the Russian second Pacific squadron, last reported in Madagascar waters.

A FLANK ATTACK

Japanese Display Their Activity Around Tie Pass.

New Chwang, March 16.—The Japanese occupied Tie Pass Wednesday midnight.

St. Petersburg, March 16.—Flanking tactics by the Japanese apparently are in progress again, press correspondents who remain at Tie pass telegraphing that General Mistchenko on March 14 engaged a Japanese force on the Russian right.

It is possible that the attacking force was a Japanese column which disappeared from observation during the battle of Mukden. The Japanese do not appear to have renewed the frontal attack, the demonstration on Tuesday having shown that the Russians were prepared to make a determined resistance.

The office of the censor has already been removed to Santoupu, a point eight miles north of Tie pass, and there are intimations that it may soon be established even farther north. Press correspondents declare that they have practically been starved out of Tie pass. This may, perhaps, be an indication of the amount of food available for the army, immense quantities of which were destroyed at Mukden, where practically the entire reserve commissariat had been accumulated.

The rumor of the murder of eighty foreigners, including Richard H. Little, correspondent of the Chicago Daily News at Mukden, is hoped and believed here to be unfounded. It is assumed that they may have been captured by the Japanese, as it has already been reported that a French correspondent named Nadeau is in the hands of the Japanese.

According to Chinese reports the governor of Mukden gave a banquet in honor of the Japanese generals after their triumphal entry into the city, and a Russian journalist wires that with the occupation of Mukden by the Japanese, Russia's prestige with the Chinese has been utterly destroyed. The correspondent says that this is already noticeable and that even a triumphant victory would not restore Russia to the place in the estimation of the Chinese which she held a year ago.

It is rumored that an order for another general mobilization is being prepared and that a new army will be forwarded to Manchuria as fast as possible by railroad and the summer steamer service.

UP TO ROJESTVENSKY

He Must Soon Decide Whether to Go on or Turn Back.

London, March 16.—The appearance of Vice Admiral Togo's fleet in the track that would be used in any attempt by Vice Admiral Rojestvensky to make for Vladivostok is the most interesting news of the day. It is not known whether Vice Admiral Togo himself is with the fleet. According to the correspondent at Singapore, who visited the fleet, the officers were unusually reticent. Two Japanese officers landed and conferred with the Japanese consul, and it was understood by the correspondent that the squadron would shortly sail again, as it required nothing. The presumption here is that Togo acquired some information concerning Rojestvensky's intended movements.

So far as known in London Rojestvensky's squadron is still off the coast of Madagascar, but as the ice in the harbor of Vladivostok is probably beginning to give way, the Russian admiral must soon make a decision whether to dash for Vladivostok or return to Russia. Naval experts here believe that Togo will not come much further in quest of the Baltic squadron, on the ground that he cannot afford to run unnecessary risks.

No further news has been received of the fighting on the Fan river and little importance is attached to this isolated repulse of the Japanese. The London papers continue in the belief that to all intents and purposes the

...CE ADMIRAL HEIHACHIRO TOGO

campaign is closed; that it will be next to impossible for Russia to put a new army in the field and that the talk of doing so is mere bluff, intended to influence the inevitable negotiation of peace terms. It is also believed that the French government has utilized the financial lever to convey to Russia her view that it is the proper course to seek to arrange terms. The rumor persists that Russia has acquainted France with her willingness to discuss terms, but not on the basis of an indemnity, which Russia contends would ruin her prestige, claiming that she will rather continue the war than submit to such a demand.

The Attack at Santoupu.

Santoupu, March 16.—A sanguinary combat occurred on March 14 on the center advanced line of the Russian army eight miles south of Tie pass. The Russians repulsed the attack and even made a small advance through thousand corpses of Japanese and advanced a large force on the right flank where General Mistchenko, who had taken command of his detachment though his wound has not yet healed is holding the Japanese in check. The Russian troops have regained their normal spirits and fought cheerfully.

Conspiracy Nipped in the Bud.

Warsaw, March 16.—Reservists who were waiting in the barracks at Welkowak, government of Grodne, formed a conspiracy to foment organized disturbances among the troops in order to avoid being sent to Manchuria. The offenders were courtmartialed, five of them were condemned to death and executed on March 13, and four were sentenced for life and eight to twenty years of penal servitude.

Plea of the Defense.

Terre Haute, Ind., March 16.—After two indictments had been quashed the third was held good and the trial of Joseph Roach for the murder of Madison Robertson on Feb. 28 was definitely set by Judge Piety for April 10. The defense will make a determined fight, alleging Roach was under the influence of cocaine. Both men ranked high socially.

Fifty Years the Standard

DR. PRICE'S CREAM BAKING POWDER

Made from pure cream of tartar derived from grapes.

PRICE BAKING POWDER CO., CHICAGO.

Shocking Crime in Pennsylvania.

Philadelphia, March 16.—The body of Mary Deluka, a four-year-old Italian child, was found in a blacksmith shop at a stone quarry at Howellville, Chester county. Beside the body was found the seven-year-old brother of the girl who was unconscious from injuries he had received. The girl had been criminally assaulted and killed and it is supposed that the boy received his injuries while attempting to defend his sister. The boy is dying.

Voted For Bond Issue.

Terre Haute, Ind., March 16.—Stockholders of the Vandalia railroad company representing 134,654 shares, met here to vote on the proposed $25,000,000 bond issue. The issue was authorized by a unanimous vote. Of the $25,000,000, $5,927,000 will be used to pay matured mortgage indebtedness, $4,700,000 is reserved for mortgage indebtedness not matured, and $14,373,000 will be used for improvements ordered by the directors.

Helena, Mont., March 16.—Fire has destroyed a corral and 1,500 dead of sheep at Chester, Choutau county.

TERSE TELEGRAMS

King Alfonso of Spain will visit London after a visit to Paris.

General Booth of the Salvation Army has left Jaffa for Australia.

It is generally believed that the approaches to Vladivostok will be free of ice by March 21.

In a storm of hurricane force on the Irish and English coasts more than a score of seamen were drowned.

Emperor William dined with American Ambassador and Mrs. Tower at their Berlin residence last night.

Indiana and Illinois Woodmen of the World have selected Chicago as the place for holding the 1906 convention.

At Sedalia, Mo., Edward Huerman, a bartender, shot and killed Ruby Burton and then shot and killed himself.

Two seats on the New York Stock Exchange have been sold for $83,000 each. This is a new high record price.

Mayor Fleischmann has issued an order directing the police to cause the removal of all slot machines in Cincinnati.

The Muskegon, Mich., Cutlery company has suspended business. Trust competition is said to be the cause of the suspension.

The Italian war ministry has asked the chamber of deputies for $40,000,000 to fortify the eastern and northern frontiers of Italy.

At Singapore the British steamer Hongwan reports having passed twenty-two Japanese warships at the entrance to the straits of Malacca.

The Tennessee legislature has named Governor James B. Frazier to succeed the late General Bate as United States senator from Tennessee.

In a case brought before the supreme court of South Carolina on a demurrer, a decision was handed down declaring that it is libelous to publish a white man as a negro.

BAR-BEN NERVE FOOD

Builds up the Body, Brain and Nerves.

It destroys the germs and microbes in the blood, expelling the morbid, unhealthy matter which irritates the nervous system and breaks down the vitality of men and women.

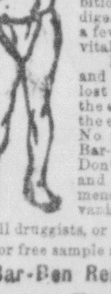

In Bar-Ben are combined both the purifying and tonic properties that are necessary to restore health and strength to the broken down system. If you are nervous, irritable, restless; your heart jumps and palpitates at every noise; you cannot concentrate your mind on your work; do not sleep well at night; have no appetite for food and no ambition—you need Bar-Ben. It will aid your digestion, increase your appetite, and within a few days you regain that vim, vigor and vitality which you thought was lost forever.

Bar-Ben is the truly scientific, natural and positive cure for all nervous diseases, lost vitality, night emissions and excesses, the effects of over-work, worry, brain fatigue, the excessive use of tobacco, opium or liquor. No matter what has caused your trouble Bar-Ben will bring you back to health. Don't wait another day, get some Bar-Ben and begin taking it. The sooner you commence, the sooner your weakness will vanish.

All druggists, or mailed on receipt of price, 50 cents. For free sample and medical advice, write

Bar-Ben Remedies Co., Cleveland, O.

W. F. PETER DRUG CO.

THE REPUBLICAN

JAY C. SMITH } Editors and Publishers
EDW. A. REMY }

Entered at the Seymour, Indiana Postoffice as Second-class Matter.

DAILY

One Year	$5 00
Six Months	2 50
Three Months	1 25
One Month	45
One Week	10

WEEKLY

One Year in Advance	$1 00

THURSDAY, MARCH 16, 1905.

CONGRATULATIONS to Judge Lewis and Prosecutor Murphy, the new officers in the new jndicial circuit.

SUCH days as this are the kind that causes the man who received a package of garden seed from Washington to think of making garden.

THE more the combines oppose reasonable legislation intended to limit their powers the more the socialist enjoys the spectacle, [for it is exactly this sort of business that does more to cultivate socialistic sentiment than all the harargues of all the agitators.

WHATEVER may be said of the late legislature, and there has not been a legislature that on the whole has done the people a better service, it is to be noted that the very measures which have been the ones opposed by the most powerful lobbies of doubtful scruples, are the ones that have commanded the heartiest support when it came to voting.

IN COMMENTING on the rise of Governor Hanly and Senator-elect Hemenway from the humblest circumstances to places of great trust and large responsibility, the Philadelphia Inquirer says: "There are at present in congress at least 100 men who began life under apparently the most untoward circumstances and have made their way in the world without the benefit of higher education (unless secured by their own efforts) and against what most persons would consider normal chances of achieving distinction. If it were necessary we could point out many cases, in fact the majority of those who have achieved distinction, from Washington to the present, have worked out their financial, moral and intellectual and political salvation by industry, energy and economy."

RAILROAD RUMLINGS

A. H. and Walter Harbaugh, of Freetown, left last night over the Panhandle for Portland, Oregon.

W. C. Townsend, of the B. & O. S-W. was here yesterday to see Rutherford & Baldwin about a home seekers excursion to the southwest.

A verdict for $6,500 was rendered Wednesday at Bedford in the damage suit of Mrs. Benson against the B. & O. S-W. This is said to be the largest verdict ever rendered for personal injuries in that county.

VIOLETS.

We offer this week two new rivals of the real sweet violets—"Violet Sec," and "Extreme Violets." They are dainty, lasting and sure to please.

Violet talcums, Violet soaps, Violet toilet waters, Wood Violets, Violets of Sicily, Violet ammonia, Violet sachet, Violet Jelly and Violet leaves for the breath.

We have a large line of popular perfumes, including Thelma and Dactylus.

COX PHARMACY.

See
H. E. Weithoff for Spring Suits.
Prices Right.

The best place in the city to have your spring dyeing, cleaning, and pressing done. All kinds of remodeling and relining. tts-m28d

BY REQUEST

Of some of the representative people of Seymour, Allard Bros. have consented to extend their visit until

TUESDAY, MARCH 21

Those who are in need of the Professors' services should call at once. A large number of patients are applying daily.

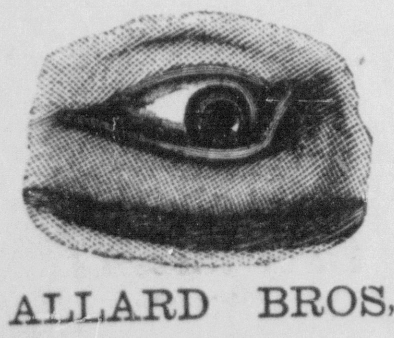

ALLARD BROS.

The well known Opticians of Indianapolis at

THE NEW LYNN,

until Tuesday, March 21. Office open every afternoon.

BURNED TO DEATH.

Sad Accidents Befall Two Aged Ladies.

Monday afternoon, March 13th, Mrs. James Stockwell, whose home was in Owen Township, was burned so badly that she died Monday night. She was working in the garden raking and burning trash when her clothing accidentally caught fire. They were already in a blaze when she discovered it and ran for help. Mr. Stockwell who was at the barn heard her cries and ran to her assistance, but before he reached her, her clothing was nearly burned off and her body was frightfully burned. Everything possible was done to relieve her sufferings, but to no avail. Mrs. Stockwell was about seventy years of age and leaves a husband and one daughter.

A similar accident occurred at Brownstown Tuesday afternoon. While Mrs. David Lewis was raking her yard and burning the trash her clothing caught fire. She ran to the house and some men who were at work nearby, saw that her clothing was in a blaze and ran to her assistance. When they got to her she was endeavoring to pour water on herself to put out the fire, at the same time shielding her face from the flames. The young men gave assistance and soon had the fire out, but Mrs. Lewis was very severely burned and her injuries may prove fatal. She is about sixty-eight years of age.

Funeral of Mr. Cole.

The funeral of Mr. C. B Cole will be from the Presbyterian church tomorrow, Friday, at 1 o'clock p. m. and will be in charge of the Masonic Lodge. Funeral discourse by Prof. J. F. Baird

The remains will lie in state at the late home of Mr. Cole on North Walnut street until 11 a. m. tomorrow. All friends wishing to view the remains should go before that hour tomorrow.

Two Plays.

The play of "Toodles" one of the two plays that Mr. Robert Downing, the eminent actor will produce here on the night of March 21, when he gives us the two complete productions in one night of "The Gadiator" and "Toodles" is pure in tone and treatment, crowded with tears and laughter, one following the other in rapid succession. Mr. Downing in the character of Timothy Toodles" has made as great a success in the comedy as he has in the past in such parts as "Othello," "The Gladiator," "Damon," "Brutus," etc. etc.

MARRIED.

BOBB—COLLINS

August G. Bobb and Ida May Collins, both well known young people residing in the vicinity of Dudleytown were married Wednesday by Rev. H. Fry. The ceremony was performed at the home of the minister. The groom is a brother of Harry Bobb of Seymour and the bride is a daughter of the trustee of Washington township and both have many friends.

Crowd Well Pleased.

Probably the best minstrel performance ever seen in Seymour was that given by John W. Vogel's minstrels last evening. Mr. Vogel indeed deserves the reputation he has as a minstrel king. There is nothing cheap or secondary about the whole perform ance. The crowd was well pleased.

Dr. J. E. Peterson,

The optician who was delayed in coming to Seymour on account of a death in his family, arrived this morning and may be consulted at the New Lynn hotel the remainder of this week and all of next week for eyesight troubles of all kinds.

Wesley Brotherhood.

Wesley Brotherhood will meet at the German M E. parsonage at 7:30 tomorrow evening. An interesting program has been prepared and all members and their friends are urged to be present.

How's This.

We offer One Hundred Dollars Reward for any case of catarrh that cannot be cured by Hall's Catarrh Cure.

F. J. CHENEY & CO., Toledo, O.

We, the undersigned, have known F. J. Cheney for the last 15 years, and believe him perfectly honorable in all business transactions and financially able to carry out any obligations made by his firm.

WALDING, KINNAN & MARVIN,
Wholesale Druggists, Toledo, O.

Hall's Catarrh Cure is taken internally, acting directly upon the blood, and mucous surfaces of the system. Testimonials free.

Sold by druggists, 75c.

Take Hall's Family Pills for constipation.

If it is a bilious attack take Chamberlain's Stomach and Liver Tablets and a quick cure is certain. For sale by C. W. Millhous.

CASTORIA.
Bears the Signature of Chas. H. Fletcher. The Kind You Have Always Bought

SAVED HIS CHILD'S LIFE.

One-half Bottle of Rexall Mucu-Tone Puts Child on Road to Recovery. Relieves Mother's Anxiety.

W. F. Peter Drug Co., Seymour Ind.

Gentlemen,—"I bought your Mucu-Tone for my little boy, four years old, who was suffering from catarrh of the head and throat. He had it since he was two years old. During the past fall and winter he had whooping cough and measles which left him in a very bad condition. He had a very bad discharge of the head, and as soon as he would lie down to sleep the mucous would run down into his throat and choke him so we would have to sit up until he would be able to catch his breath. His lungs also had a rattling in them and he had a wheezing in his throat. His little heart was very weak, and we did not think we would be able to get anything to help him as he was in such bad condition.

"Seeing Rexall Mucu-Tone advertised we concluded to give it a trial, and we are very thankful we did so, as he has taken a little over half a bottle and is fast on the road to recovery: the discharge of the head is stopped and his lungs do not rattle any more. He eats and sleeps well.

"You may be sure we feel as though we could not thank you enough for the great good your medicine has done our little boy.

"With heartfelt thanks, I am sincerely, Mrs George E Bailey, Cor. Conn. and Seaview Aves, Bridgeport, Conn.

"We have many more testimonials of the good work that Rexall Mucu-Tone is doing in our city," said Mr. Peter of the W. F. Peter Drug Co. "Mucu-Tone gets right in and absolutely drives out the germs that cause catarrh.

"Besides all that, Mucu-Tone, as its very name implies, tones up the muscous tissues that have been diseased by catarrh and fortifies your system against any subsequent attacks.

"If you are troubled with catarrh in any form, internal or external, whether catarrh of the head and nasal passages, catarrh of the stomach, bladder, kidneys or intestines, or any catarrhal condition of the entire system, if you want to be cured of it and prevent it from attacking you again, then you must drive absolutely every trace of it out of your system, Rexall Mucu-Tone will do this.

"We have a large trial bottle at fifty cents which we would be very glad to have anyone try on our personal recommendation, and if it doesn't benefit them we shall be very glad to refund the money. W. F. Peter Drug Co.

Clever Jury.

At Columbus a jury heard a case this week and rendered a verdict for more than the plaintiff asked. The suit was on a note and the demand was $750 The jury brought in a verdict for $772.

Dr. W. M. Casey, who has been sick several days, is getting better.

INDIAN LANDS NON-TAXABLE

Chief Godfroy, of the Miami Tribe, Hereafter Will Be Exempt.

Peru, Ind., March 16.—The final settlement in the celebrated tax case in which Gabriel Godfroy, the last chief of the Miami Indians, has battled for thirteen years to prevent the commissioners of Miami county from collecting taxes levied against his land, was made here this week, when the attorneys came before Special Judge John W. O'Hara with an agreement providing for exempting the old chief's land from taxation for the remainder of his lifetime, and relieving him of all taxes unpaid up to the present time. Chief Godfroy has always claimed that he was not an American citizen and that his land is not taxable, for in the government treaties with the Miami Indians, lands deeded to them were exempt from taxation as long as held by the Indians. The commissioners learned that Chief Godfroy was exercising the rights of citizenship and was holding public office, consequently they brought suit to compel him to pay taxes. The pitiable condition financially of the old chief ended the case in his favor. His children own the old home place, and it will not be assessed until after the death of Chief Godfroy. Peter Godfroy, a brother of the chief, by the agreement made yesterday, will be relieved of unpaid taxes, but his 120 acres will be assessed hereafter.

Fortune Doubled.

Brazil, Ind., March 16.—Mrs. William Byers, widow, of this city, has been advised that she has been granted a pension of $12 monthly, with back pay for twenty years. In the same mail came a notice from an attorney in England that she was one of six heirs to an estate of $2,000,000 through the death of her grandfather, R. W. Redford, who died several years ago, and whose estate has been in litigation since. All of the heirs reside in this country.

A spring tonic that makes rich, red blood. Brings strength, health and happiness to the whole family. Nothing equals Hollister's Rocky Mountain Tea as a spring tonic. 35 cents W. F. Peter Drug Co.

JUDGE LEWIS

Will Preside Over The New Judicial Circuit.

Special to the REPUBLICAN.

INDIANAPOLIS, Ind, March 16.—John M. Lewis, of Seymour, was today appointed and commissioned judge by Governor Hanly of the new judicial circuit, composed of the counties of Jackson and Scott. Sanford Murphy, of Scottsburg, was appointed prosecutor. As the bill creating this new circuit passed with an emergency clause the law is already in force and the duties of the new judge and prosecutor begin at once.

The many friends of Judge Lewis here at his home congratulate him most heartily on being thus honored. He is a capable and successful lawyer and will made an excellent circuit judge. Mr. Murphy, the new prosecutor, is a young lawyer of good ability and will certainly prove a good officer.

The terms of court in the new circuit are fixed by law as follows:

JACKSON COUNY.

Second Monday in February.
Fourth Monday in April.
Second Monday in September.
Fourth Monday in November.
Each term continues six weeks.

SCOTT COUNTY.

Second Monday in January.
Fourth Monday in March.
Second Monday in June.
Fourth Monday in October.
Each term continues four weeks.

Your Letter

will not really stand for YOU unless you write it on paper your own taste approves. Are you satisfied with the correspondence papers you have on your desk at this moment? We can show you a full line of

Eaton-Hurlbut
Writing Papers

the "PAPERS THAT APPEAL." Highland Linen and Twotone Linen are two styles we feel sure you will approve. We have good writing papers and everything else you need to make letter-writing a pleasure.

W. F. Peter Drug Co.

Opera House!

J. E. BARTLETT, Mgr.

Tuesday, March 21, 1905.

One Night.

Robert Downing

And his own company presenting two complete plays in one night,

TRAGEDY COMEDY

"The Gladiators" and "Toodles."

Special Scenery, Handsome Costumes, Original Music.

Prices 25, 35, 50, 75, box seats $1 00

You Will Never Know

The full possibilities of a boys shoe until you try

THE SAXON

They Fit Well!
They Wear Well!
They Look Well!

Every pair warranted to be all solid. Insured against ripping, and guaranteed to give reasonable service.

Do you have trouble keeping your boy shod? Try

THE SAXON

Boy's Sizes $1 75
Youth's Sizes $1.50

Ross, for Shoes

Ready for Spring Business

IN OUR

CARPET DEPARTMENT!

Carpets and Mattings, Linoleums,
Oil Cloths, Lace Curtains, Rope and
Damask Portieres, Wool, Tapestry,
Moquett and B. B. Art Squares.

We have a new big choice stock to select from this Spring and think you cannot afford to pass us in this department.

PRICES RIGHT!

L. F. MILLER & CO

SPARKSVILLE.

Shirk Elmer while unloading cross ties Monday was hit with the end of a tie and knocked unconscious for some time. He is able to be up now.

Miss Carrie Jones, of St. Louis, came here Tuesday to visit relatives.

Mrs. Anna Dowling and daughter Mrs. Hannah Hughes of Leesville, visited in J. R. Reynolds family Saturday.

I. T. Lee and wife came here Thursday to visit in Mrs. Kate Lee's family.

F. P. Green and wife of Seymour, came down Thursday to visit relatives.

J. T. Wislson and wife are here visiting the latter's mother, Mrs. Mary Harris and family.

Mrs. Maria Bennett and son Seba visited in John Starr's family Monday.

J. L. Earley went to Medora Monday to work for A. L. Tryon this summer.

Several from Ft. Ritner attended church here Sunday night.

Mrs. Martha Pollick and daughter, Lola, who have been visiting relatives at Buno, returned home Wednesday.

D, N. Green who has been sick for some time, is no better.

A bracing spring tonic. Cures all spring disorders. Makes red blood, bone and muscle. A wonderful remedy for making sick people well. Hollister's Rocky Mountain Tea. 35 cents, Tea or Tablets. W. F. Peter Drug Co.

Barrels of Money

Made Every Year

By handling the Haselden Cistern Filter.

For further particulars see

Coleman & Young,

AT NEW LYNN HOTEL. 17

Men's Work Shoes

The best ever sold in my store. Just received from the factory. I want to give you a chance to buy something good for wet weather. Especially for farmers and out door work. Will close out felts and overshoes now at less price than can be bought wholesale.

PFAFFENBERGER'S SHOE STORE.

AFTER USING.

HEALTH AND VITALITY

DR. MOTT'S NERVERINE PILLS

The great iron and tonic pill and restorative for men and women, produces strength and vitality, builds up the system and renews the normal vigor, bringing health and happiness. 60 doses in a box. For sale by all druggists, or we will mail it, securely wrapped, on receipt of price, $1.00 per box, 6 boxes for $5.00. Dr. Mott's Chemical Co., Cleveland, Ohio.

A. J. PELLENS, Druggist Seymour, Ind.

Don't Let Your Fire Go Out

Have You Tried Raymond City Soft Coal?

Just Because It Is Spring.

You'll have to use your stove, grate, or furnace for a long time yet if you want and expect to keep your house warm.

Burn Black Creek Soft Coal.

You can use it for cooking and baking as well as for heating purposes.

BLACK CREEK SOFT COAL always gives satisfaction. It contains no "clinkers," and leaves but few ashes. IT IS A HIGH GRADE FUEL, AND IS SOLD FOR A VERY LOW PRICE BY

We handle all the best grades of coal, both hard and soft Prompt delivery assured.

THE John Ebner ICE Co.

A Man Can
A Woman Can
A Boy Can
A Girl Can

Save Money

With the plan offered by the Co-operative Building & Loan Ass'n. Twenty five cents a week paid in dues for about six years when handled by the association will amount to one hundred dollars, and you can take as many shares as you care to pay for.

Almost any boy or girl can earn 25c a week running errands or doingodd jobs and begin the regular habit of saving some money. Any man or woman can do as well or better. The next series 'H' will start Monday April 3, and promises to be the largest in the history of the association.

For full particulars of the plan see

W. F. PETER, Secretary, Seymour, Ind.

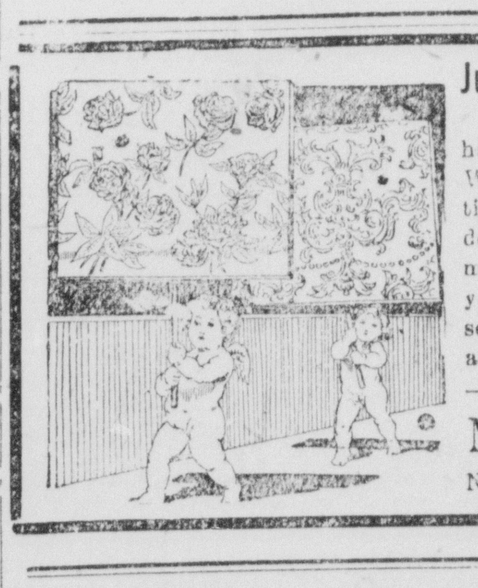

Just a Sample of Our Wall Paper.

These designs are pretty, but we have those which are much prettrier. We are not satisfied with merely getting pretty designs. We want to get designs PRETTIER than pretty. There must be something here to suit you, if you will only take time to drop in and see. At present we are selling paper at two cents a roll up.

Miller's Book Store,

No. 20 W. Second St, Seymour, Ind

Advertise in the Republican.

See PETTERMANN for Spring Suits, S. E. Corner Second Street and Indianapolis Avenue

NOMINATE YOUR FAVORITES

SPRING SUITS!

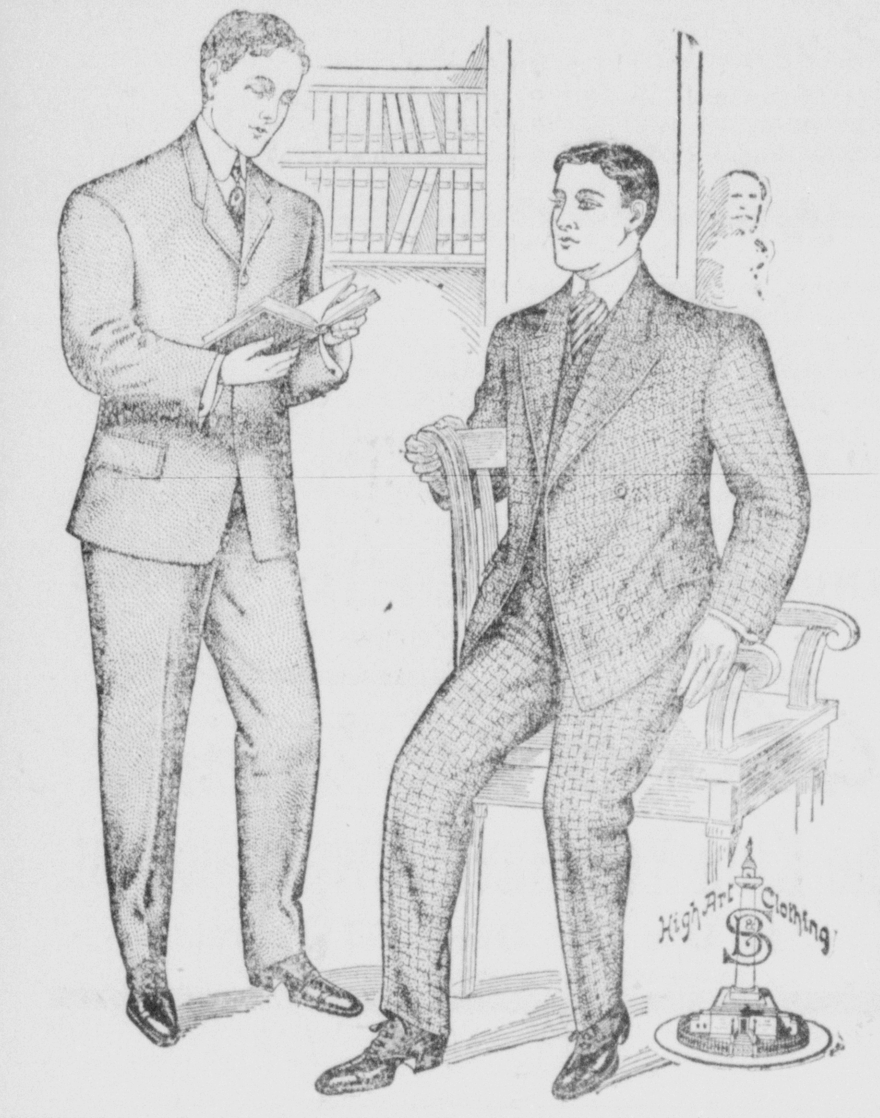

The LARGEST, FINEST LINE of HIGH-CLASS GARMENTS WE HAVE EVER SHOWN. We did not have 50 suits carried over from last season, so when you buy of us you are assured of getting the very latest cut, style and fabric.

PRICES ALWAYS RIGHT,

The Hub

WEATHER INDICATIONS.

CHICAGO, Ill., March 16, 1905—Increasing cloudiness tonight, Friday probably showers, moderate temperature.

Attention.

All members of the Central Christian church are requested to be at the church promptly at 7:30 tonight. We will have 30 minutes services and go in a body to the Baptist church on account of reception to Baptist pastor,

HARLEY JACKSON.

Sweet peas at the Racket. m13-14-16-19d&w

Rev. H. C. Pierson will hold services at city mission on E. Third commencing tonight and continuing over Sunday.

RED MEN.

Emblem pins and buttons at J. G. Laupus' Jewelry Store. m21d

Notice to Masons.

There will be a special communication of Jackson Lodge No. 146 F. & A. M. tonight at 7:30 for the purpose of making arrangements for the burial of our deceased brother, Cyrill B. Cole.

W. J. DURHAM, W. M.
E. W. BLISH, Sec'y.

Sweet peas and nasturtium seeds at the Racket. m13-14-16-17d&w

Marriage License.

Emery Deputy and Fanny Levi.
Orpheus Still and Ella Hopkins.
August G. Bobb and Ida May Collins.

Sweet peas at the Racket. m13-14-16-17d&w

BORN.

To Burns Railing and wife, Wednesday, March 15, a daugther.

Garden seed in bulk at the Racket. m13-14-16-17d&w

We Are Ready For Spring

We want you to call to see the many handsome things we have to show you in

New Suits,
Top Coats,
Hats and
Furnishings.

Remember that you are always welcome here. No one will importune you to buy. Come and go as you please.

"Clothes to fit."
B. and Co.

Thomas Clothing Co.

PERSONAL.

C. S. Brolyer went to North Vernon today.

Mr. and Mrs. J H. Booke are both better.

Harry M. Miller went to Medora this forenoon.

Carl Brown was here from Columbus last night

A. B. Gossett went to Jonesville this morning.

Dr. N. G. Smith spent today at North Vernon.

Dr. H. A. Washburn, of Freetown, was here last night.

Miss Theresa Honan is reported not quite so well today.

Charles Brock and wife, of Ewing, spent the day here.

C. J. Attkisson and Geo. J. Martin were at Scottsbug today.

W. A. Wylie made a business trip to Indianapolis today.

L. F. Miller went to Indianapolis this morning on business.

Miss Mina Lewellyn of Crothersville spent the day in Seymour.

Mrs. Rena Farris, of Louisville, is the guest of Mrs. Rosa Cowan.

Mr. Will Smith is here from Illinois visiting his sister, Mrs. Will Jacobs.

J. B. Shepard and H. E. McDonald went down the river today duck hunting.

Little Maxine N. blett, who has been quite sick with pneumonia, is slightly better.

Helen, the little daughter of Mr. and Mrs. F. H. Hadley continues to improve.

Chas F. Eldinger, superintendent of the county poor farm, was here this morning.

Miss Elva Reynolds came up from Brownstown this morning to visit her aunt, Mrs. Arsula Booth.

Mrs. A. P. World, of Indianapolis, who has relatives in Seymour, went to Brownstown this morning.

Mrs. Dr. W. O. Goodloe, of Crothersville, was here today the guest of her daughter, Mrs. C. D. Billings.

Mrs. John Culver returned to Cincinnati yesterday afternoon after spending a short time with relatives here.

Miss Lizzie Snow, who has been visiting her sister, Mrs. Pearl Ball, returned to her home at Huron this morning.

Dr. D. L. Prall went to Jonesville, this morning to attend the sale of Fremont Paswater.

Miss Maud Carter is again able to resume her work, after quite a severe attack of la grippe.

Mrs. Mary Nichter and son, John, went to Seymour this morning to attend the funeral of Mrs. Nichter's mother, Mrs. Mary McLena.—Columbus Republican.

Mrs. Fred McMillan and daughter returned yesterday afternoon to North Vernon after a visit with her mother, Mrs. A. J. Ross.

Ash Gardiner and wife who have been visiting relatives here returned to Medora today. They will leave shortly for North Dakota to make their future home.

Homer Shannon returned this morning after a temporary transfer to Jeffersonville. A. C. Hayworth, who has been filling his place here returned to Shelbyville today.

Dr. G. W. Shields has gone to Cincinnati to remain over Sunday and J. F. Baird who comes to preach the funeral of the late C. B. Cole will remain here over Sunday and supply the pulpit at the Presbyterian church.

Terms Cut Short.

Road supervisors are to be elected under the new law on the second Saturday after the first Monday in next December 1905, they will serve a term of two years and will receive two dollars per day, but their time for each year is limited to forty days. The time for working the roads is fixed between May 1 and December 1, instead of April 1 and November 1, as under the old law. All the road supervisors elected last January are legislated out of office after next December.—Washington Democrat.

The REPUBLICAN, not having a copy of the new law referred to above, is unable to say whether the above statement is correct or not.

Baptist Reception.

The reception at the First Baptist church tonight in honor of the new pastor and his wife will begin at 7:30 The orchestra will furnish music until the begining of the program at 8 o'clock. All are invited.

Attention Knights.

There will be work in the rank of Esquire this evening.

JOHN M. LEWIS, C. C.
GEO. T. BARTLETT, K. of R. & S.

Mrs. Oscar Allen entertained at a dinner party Saturday in honor of her sister, Mrs. Laura Cox, of Seymour. Those present were Mesdames Minnie Wallace, Fannie Falk, Belle Shields, Florence Burrell, Carrie Benton and Mary Isaacs.—Brownstown Banner.

We do Exactly what we Promise. Keep your Eye on our Windows. Have you seen the Economy Center?

THE
Fair Store
SAYS

We carry the largest and best assorted stock of Chinaware in Seymour. When you buy anything at the Fair you have the privilege of returning it if in good condition.

All Over the Store You Will Find New Goods,

ALL AT FAIR PRICES. HUNDREDS OF REAL BARGAINS

HOW IS YOUR KITCHEN TODAY?

We Sell Everything in Tinware and Enameled

Do you know we sell Noti ns? What about a Shirt Waist for spring? Have just received a new line of fancy Collars. When it comes to Glassware we are the King Pins.

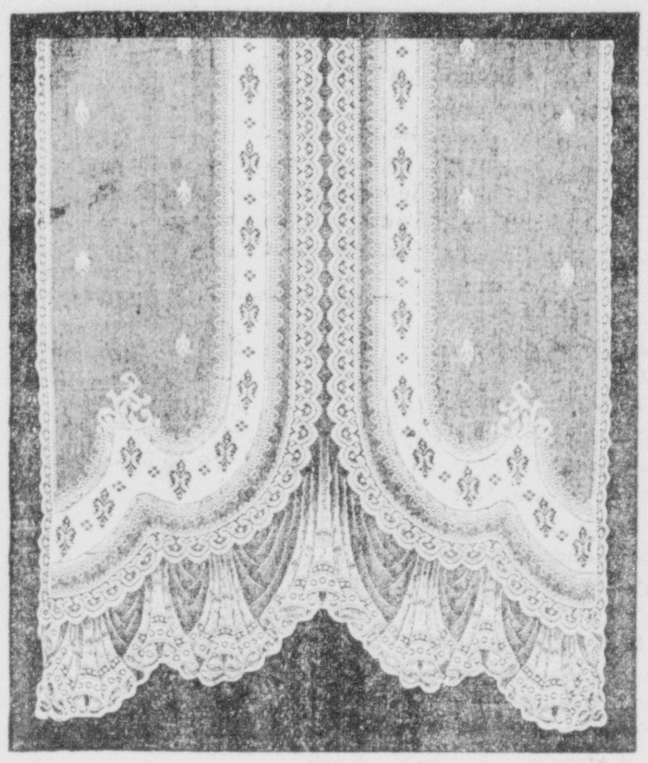

LACE CURTAINS.

What about your Lace Curtains? We can save you money by buying them here.

A Penny Saved Is Two Pennies Earned.

Special Sale!

FRIDAY AND SATURDAY.

MUSIC FREE.

KABO CORSETS.

We have them in all styles and shapes to fit every figure, and every Corset is sold under the most liberal warrant.

The Fair Store.

WANT ADVERTISING

FOR SALE.—Northern White seed oats. 35 cents per bushel. F. H. Kasting. 18

FOR RENT.—Three rooms at 209 North Lynn street. m18d

FOR SALE.—Two-story house and barn, two squares from First National Bank. Inquire here. m16d

OLD PAPERS.—20c per hundred. Useful in many ways about the house.

The REPUBLICN.

FOR SALE CHEAP.—Plate glass and iron store front, also second hand heater in first class condition. A bargain. DEGOLYER & MORITZ d4t w1t

FOR SALE.—Copper plate engraved calling cards. Always in good taste. Plate 50 cents; 100 cards from plate $1.00; 50 cards from plate 75 cents Leave orders at the REPUBLICAN office.

Circuit Court.

During the last days of the past term of the Jackson circuit court action on cases was as follows:

Ellen Decker et al vs Martin Christopher; partition made and approved.

Horatio Mitchell vs Helen Mitchell, divorce; dismissed.

John Reeves vs James A. Kennedy, et al, appeal; dismissed at plaintiff's cost.

Hettie Ann Woodmansee, vs Winfield R. Woodmansee, divorce granted plaintiff and her name restored to Doerr.

Wm, H. Thomas vs Ira A. Nelson plaintiff released from official bond and new bond filed by defendant.

Arthur H. DeGolyer vs Jas. L. Miller judgment against defendant for $62 33.

Geo. Zollman vs B. & O. S-W. Ry. damage, judgment for plaintiff for $100.

John F. Leatherman vs Frank Falk, et al on contract, finding for the defendants.

Geo. V. Cain, Adm. vs J. H. Bretbauer, et al on note, dismissed.

Colds cause congestion and costiveness. Fluids which should pass through the bowels and kidneys are secreted by the pores. Take Hollister's Rocky Mountain Tea will positively cure. 35 cents. W. F. Peter Drug Co.

Sweet peas at the Racket. m13-14-16-17d&w

Gold Mine Department Store.

Spring Thoughts Crowd Fast

The fever of spring affects every department. The ready to wear department may have taken more than its share. Close followers of fashion who have been expecting our arrival of spring models are being richly rewarded by our exclusive showing of women's wearing apparel. The Gold Mine's plan of uniformly low prices even at the season's start, will enhance the pleasure of your visit to this advance showing of newest styles.

Coats.

New covert coats, satin or taffeta lined, extra good styles, beautifully tailored and made of fine covert cloth.

If you want a covert coat see our models.

3.98, 5.98, 6.98, 7.98, 10.00,

New English rain coats made of Priestley's cravenette, rainproof, a variety of styles, olive, tan, castor and oxford. Extraordinary values.

8.50, 10.00, 12.50, 15 00.

New Walking Skirts.

We are opening our Spring styles of dress and walking skirts and are showing a large variety, well tailored, up-to-date styles in Voiles, Panama, Rain Proof, Mohairs and Sicilians, cheviots and manish suiting effects.

Same are being placed on sale today at Special Prices.

3.98, 5.00, 6.00, and 7.50.

Shirt Waists.

New Spring Waists. We are receiving daily large shipments of popular priced waists in Taffeta and wash silks, Mercerized Panama and crepes, in all the leading colors, also black and white.

Shirt Waist Suits.

Dame Fashion has voiced Shirt Waist suits as leaders.

We have made ample preparations to meet the season's demand in this popular apparel. Our showing as to style and tailoring is exclusive, the variety in silks and mohairs ranging in price from

5.00, 7 98, 10.00, 12.50, 15.00.

New Hats for Spring.

You will not likely see more beautiful hats than the millinery section already contains. Each one fully suggests the new season's style trend. It is important tha you make your selection early.

Pastor's Reception.

A reception will be tendered the new pastor of the First Baptist church, Rev. Austin B. Conrad, and wife, at the church Thursday evening, March 16, to which the members of all the churches in Seymour and our citizens generally are invited. m16d

Osteopathy recognizes fourteen specific and distinct causes of headache and has a record of permanent curing of ninety per cent of all cases treated. See Dr. Dawson a graduate under Dr. Still the founder of Osteopathy, about your case. Examination and consultation free. 13-15d

Cracked eggs cheap at Hadley's egg store. d3t

Minstrels.

Vogel's big city minstrels will be at the opera house tonight. We have no hesitancy in saying that this will be a most pleasing and creditable entertainment.

The best entertainment of the season will be the I. U. Glee Club at Opera house March 28. m15d

Sweet pea and nasturtium seed, new crop ready, "when yure gitten, git the best." Phone 58. The Greenhouse. m02d

CASTORIA.
Bears the Signature of Chas. H. Fletcher. The Kind You Have Always Bought

$250, $275, $300—Cash, or Time.

The Harvard Piano

Made by The John Church Company
W. Burkart, Agt., Seymour

DeWitt's Little Early Risers
The famous little pills.

CASTORIA.
Bears the Signature of Chas. H. Fletcher. The Kind You Have Always Bought

Stomach Troubles cured by KODOL DYSPEPSIA CURE

Under all curable conditions

Mr. D. Kauble of Nevada, O., was cured by Kodol of stomach trouble which had effected his heart.

Mrs. W. W. Layler of Hilliard, Pa., was cured of Chronic Dyspepsia by the use of Kodol.

KODOL Digests What You Eat

W. F. Peter Drug Co., A. J. Pellens.

HOLLISTER'S
Rocky Mountain Tea Nuggets
A Busy Medicine for Busy People.
Brings Golden Health and Renewed Vigor.
A specific for Constipation, Indigestion, Live and Kidney Troubles, Pimples, Eczema, Impure Blood, Bad Breath, Sluggish Bowels, Headache and Backache. It's Rocky Mountain Tea in tablet form, 35 cents a box. Genuine made by HOLLISTER DRUG COMPANY, Madison, Wis.
GOLDEN NUGGETS FOR SALLOW PEOPLE

The Investment Insurance Trust Bond

Sold by the National Life Insurance Company of Vermont, is a safe and profitable investment, free from taxation and can be paid for in one deposit or may be purchased on the annual, semi-annual or quarterly deposit plan, with a condition in the bond, that if death occurs to the purchaser before all the deposits are completed the bond will mature at once and no further deposits will be required.

For further information concerning this splendid investment, call on or address,

HARRY M. MILLER, Spec Agt.
SEYMOUR, IND.

We Have the Remedies

For all Fall and Winter Ills. Bring us your

Prescriptions

They will be carefully prepared from fresh drugs.

Geo. F. Meyer, Druggist
Phone 247, 116 S. Chestnut St.

DR. H. M. DAWSON,
OSTEOPATH.
Treats all acute and chronic diseases. Consultation free.
OFFICE—No. 8 N. Chestnut St. Phone

T. M. JACKSON,
JEWELER AND OPTICIAN
104 W. SECOND STREET.

LEWIS & SWAILS,
ATTORNEYS.
SEYMOUR, INDIANA.

Insurance, Fire, Life and Accident; Real Estate, Five Per Cent. Loans, Notary Public.
All Matters Given Prompt Attention.
CLARK B. DAVIS.

R. E. HARRIS,
DENTIST.
Rooms 3 and 4, Masonic Temple
OVER POSTOFFICE.
Phones—Office 328, Residence. 382

DR. J. M. BURKE
OPTOMETRIST.
Eyes examined by the latest and most improved methods by a special ist in this line of work. Eye glasses and spectacles fitted for all defects of vision and relief of eye strain. Result guaranteed at J. G. Laupus' jewelry store Friday of each week.

Dr. F. Lett
VETERINARY SURGEON.
Office Third street between Chestnut and Walnut.
Calls answered day or night.
Office Phone No. 80. Residence Phone No 7

GOLD WATCHES.

Contests End With a Tie Vote in Third District.

During the last three months the Seymour Weekly REPUBLICAN has conducted a group of Ladies Gold Watch contests which closed Monday evening, March 13. The territory was divided into five districts and to the lady receiving the largest vote in her district the REPUBLICAN presents a lady's gold watch, five in all. In some of the districts the contests have been quite lively and not until the final votes were cast were the winners determined. Each dollar's subscription paid on the Weekly REPUBLICAN entitled the subscriber to ten votes for any of the candidates.

The territory was divided as follows:

District 1. Redding, Hamilton and Jackson townships.

District 2. Vernon, Washington and Grassyfork townships.

District 3. Salt Creek, Owen and Brownstown, north of White river.

District 4. Carr, Driftwood and Brownstown south of White river.

District 5. All territory outside of Jackson county.

MISS ELIZA FULLEN.

THE WINNERS:

Dist. 1	Eliza Fullen	1220
Dist. 2	Minnie Ritz	1040
Dist. 5	Mrs. Jacob Foster	640
Dist. 4	Mrs. Goldie Plummer	590
Dist. 3	Vinnie Davis, Bessie Edwards,	Tie.

MISS MINNIE RITZ.

REPORT OF COMMITTEE.

Seymour, Ind., March 14, 1905.

We, the committee, selected by the Seymour REPUBLICAN, to count the votes in the Ladies' Gold Watch Contest, have examined each coupon, counted the votes and find the total for each contestant as follows:

DISTRICT I.

Eliza Fullen, Rockford 1220
Lizzie Miller, R. R. 3, Seymour 140
Alice Welliver, Reddington 1160
Goldie Swengel, R. R. 2, Seymour .240

DISTRICT II.

Blanche Robertson, Crothersville .. 20
Minnie Ritz, Crothersville 1040

DISTRICT III.

Vinnie Davis, Freetown 260
Carrie Callahan, Kurtz 20
Bessie Edwards, Kurtz 260

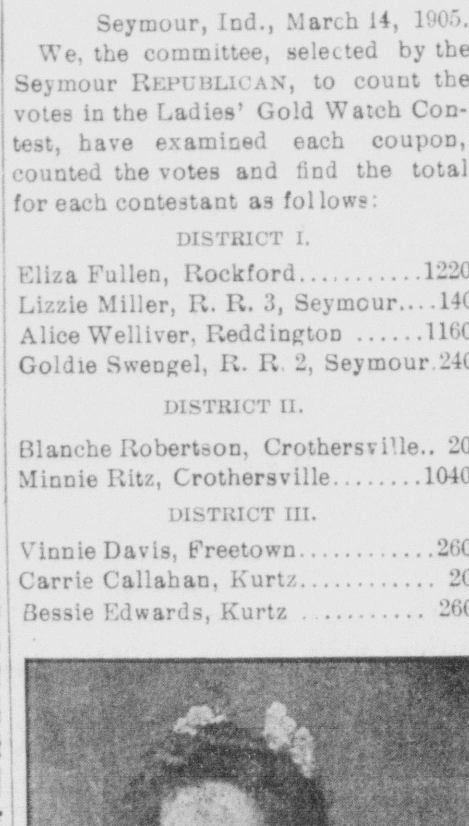

MRS. JACOB FOSTER

DISTRICT IV.

Goldie Plummer, Vallonia 590
Catherine Holmes, Medora 430

DISTRICT V.

Mrs. C. T. Douglass, Leesville 70
Mrs. Jacob Foster, R. R. 2, Seymour 640
Mrs. Genevera Taulman, Commisky .. 10
Edna Newsom, Azalia 40
Mrs. Ruth Beaty, N. Vernon 10
Maggie Sealock, N. Vernon 220

Respectfully,
JNO. W. CONNER,
C. D. BILLINGS,
Committee.

THIRD DISTRICT TIE.

Under the rules as published at the opening of the contest in case of a tie the two contestants are given until Saturday evening March 18 at 6 o'clock to settle the tie. As soon as it was found that there was a tie each contestant was promptly notified and the contest in the third district remains open between Miss Vinnie Davis, of Freetown and Miss Bessie Edwards, of Kurtz, until Saturday evening.

MRS. GOLDIE PLUMMER.

The closing days of the contest were marked by much enthusiastic work on the part of most of the candidates and some of the votes were increased by several hundred on the very last day. The good natured rivalry continued up until the closing hour at 6:00 o'clock Monday evening. Not until Tuesday afternoon was the work of checking up the coupons completed so that a definite statement could be made concerning the result in some of the districts.

Mr. John W. Conner, of the Thomas Clothing Co., and C. D. Billings, assistant cashier of the First National Bank, consented to serve as a committee and after examining the coupons and counting the vote they announced the totals as indicated in their report given above.

The REPUBLICAN wishes to thank everyone who assisted in making this contest the splendid success that it has been. The contestants especially are deserving great credit for their enthusiastic work.

Miss Fullen who has the first choice of the watches has been notified to select her watch. As soon as she has done so the other contestants will be notified in the order in which they are entitled to a choice. The secondary prizes will be awarded this week also.

We should have been glad to see each contestant win one of the prizes but that is not possible in any contest, and we trust those who were not successful will find a reward in the consciousness of having earnestly striven for success in a closely fought contest.

A Chicago Alderman Owes His Election to Chamberlain's Cough Remedy.

"I can heartily and conscientiously recommend Chamberlain's Cough remedy for affections of the throat and lungs," says Hon. John Shenick, 220 So. Peoria street, Chicago. "Two years ago during a political campaign I caught cold after being overheated, which irritated my throat and I was finally compelled to stop, as I could not speak aloud. In my extremity a friend advised me to use Chamberlain's Cough Remedy. I took two doses that afternoon and could not believe my senses when I found the next morning the inflammation had largely subsided. I took several doses that day, kept right on talking through the campaign, and I thank this medicine that I won my seat in the council." This remedy is for sale by C. W. Milhous.

BEECH GROVE

Rev. I. C. Overman filled his regular appointment at this place Saturday night.

Rev. James Spall is confined to his bed with erysipelas.

Simon Eacret and family of Seymour visited L. M. Ward and family Sunday.

Frank Farr who has been confined to his bed with rheumatism is able to be up.

Luther McDonald of Beech Grove John Ward and Daniel B. Bedel, of Jaketown, made a business trip to Louisville last week.

Eva the little daughter of J. Q. Foster is seriously ill with whooping cough.

Allen Foster and Maggie Taulman called on the former's sister Mrs. Newt Wetzel of Scott County, Sunday

E. E. Foster has just returned from Illinois, with a fine Norman horse.

Willie Conway of Uniontown left for Benton County Monday.

Miss Minnie Gudgel is sick with lung trouble.

Champion Liniment for Rheumatism.

Chas. Drake, a mill carrier at Chapinville, Conn., says: "Chamberlain's Pain Balm is the champion of all liniments. The past year I was troubled a great deal with rheumatism in my shoulder. After trying several cures the storekeeper here recommended this remedy and it completely cured me." There is no use of anyone suffering from that painful ailment when this liniment can be obtained for a small sum. One application gives prompt relief and its continued use for a short time will produce a permanent cure. For sale by C. W. Milhous.

SENATE IN A PICKLE

Object of Special Session Has Been Apparently Thwarted by Minority.

LEADERS ALL AT SEA

A Way to Avoid Adjournment Without Disposing of the Dominican Treaty Is Being Sought.

Effort to Get President to Withdraw Treaty Does Not Find Executive Favor.

Washington, March 16.—Republican leaders of the senate are all at sea respecting the action advisable to take in relation to the Santo Domingo treaty. Recognizing that the Democrats control more than one-third of the votes and that two-thirds are required to ratify the convention the sentiment of the Republican leaders is that the treaty should be withdrawn by the president. On this subject the senate and the president do not agree and the idea prevails that after one or two days more of inconsequental discussion the special session of the senate will be allowed to adjourn without date and the treaty lapse. But this plan is not popular in the senate and a way to avoid it is being sought.

One alternative, which in the discussion concerning it was termed merely an excuse for inaction, is that Senator Cullom, as chairman of the committee on foreign relations should offer a resolution directing the president to appoint a commission to make an investigation of the Santo Domingo debt and other questions involved in the protocol. This plan was agreed on tentatively as the program most desirable under existing conditions, especially as it is believed that such a resolution could be adopted without debate. No decision was reached which may not be changed, however, and other plans have been suggested or are brewing.

Senator Newlands offered a resolution calling on the president to forward to the senate certain information believed to be in the possession of the state department in relation to the Dominican affairs.

The resolution was not seriously considered at the time and Mr. Newlands' speech advocating adoption received scant attention. Later it was whispered that if the resolution were adopted and the Democrats felt that all of the information obtainable be given to them a defection of three or four Democratic votes might result. This would ratify the treaty. Leaders of the minority party on the other hand, took the position that no information could be forthcoming which could change the principle involved in the treaty and that it is idle for the Republicans to hope for aid from their side of the chamber. The resolution nevertheless remains undisposed of and there was talk among the Republican leaders of adopting it and putting it to a test as a vote getter.

LOOKS SUSPICIOUS

Bullion in Mail Car That Was Burned Is Missing.

Cumberland, Md., March 16.—Secret service men are here from all over the Baltimore & Ohio system aiding United States government detectives in an investigation of the burning of a postal car at Hyndman, fourteen miles northwest of here, March 1.

Seventeen thousand pounds of mail matter was destroyed, including over 1,000 registered letters and parcels and $250,000 in unsigned national banknotes. It is said that much gold and silver bullion was in the car, but the melted metal was not found in the debris. This leads to the belief that the car was burned to hide robbery.

The fire was at first thought to have been accidental.

After Beef Trust Agents.

New Orleans, March 16.—It is stated that the United States district attorney here received instructions from the department of justice to investigate the so-called beef trust agencies in New Orleans so as to find out if they have violated the law relating to combination in restraint of trade and commerce. Such an investigation was begun in this city in 1903 and a number of agents were brought before the grand jury and the United States courts, but the cases never came to trial because the defendants made haste to depart for other cities.

Lieutenant Sought Death.

Vancouver Barracks, Wash., March 16.—Lieutenant Francis E. Boone, who was ordered discharged from the United States army on the charge of desertion, absence without leave, nonpayment of debts and conduct unbecoming an officer, yesterday made a dash from his guard with deliberate suicidal intent, it is reported, and before recapture was shot and probably fatally injured.

Two Negroes Hanged.

Selma, Ala., March 16.—Ed and Will Ptomay, negroes, who shot and fatally wounded Professor Claude Hardy, at Pineapple, Ala., were captured by a mob of citizens in a house near Allenton, Ala., where they had barricaded themselves, and were taken to a nearby swamp and hanged.

A Safe Cough Medicine For Children.

In buying a cough medicine for children never be afraid to buy Chamberlain's Cough Remedy. There is no danger from it and relief is always sure to follow. It is especially valuable for colds, croup and whooping cough. For sale by C. W. Milhous.

AGAINST PETTY STRIKERS

Indiana Coal Operators Issue Ultimatum to Miners.

Terre Haute, Ind., March 16.—The Indiana Bituminous Operators' association in session here adopted a resolution which is virtually an ultimatum to the miners against petty strikes. The resolution in effect is that in event of violation of contracts which results in a shutdown the check-off system, whereby the operators check off dues of miners for the union, will be suspended until such violation or shutdown is abandoned. In event the shutdown is not terminated within the month the check-off system throughout the state will be suspended. The president of the operators' association is authorized when a mine is shut down by the miners to shut down all mines in the state until the shutdown by the miners is abandoned. The operators are pledged to abide by the order of the president. The resolution was sent to District 11, United Mine Workers of America, in annual convention here, with the notice that the check-off system in Sullivan county had already been abandoned. There was a heated discussion by the miners before a reply could be framed. The reply in substance is that the agreement entered into a year ago holds another year; that the mine workers propose to carry out their part and that any violation not ratified must come from the operators. The joint board can take up any differences, but the miners do not propose to vary from the Terre Haute agreement.

The action of the operators is the outcome of trouble which resulted in a shutdown at Jackson Hill. The enforcement of the resolution would tie up all the bituminous mines of the state.

Equivalent to Election.

Nashville, Tenn., March 16.—Governor James B. Frazier was yesterday afternoon nominated by acclamation in joint Democratic caucus for United States senator to succeed the late General W. B. Bate. Ex-Governor Robert D. Taylor and ex-Governor Benton McMillan refused to go into the caucus. The nomination is equivalent to an election. Mr. Frazier has served two months of his second term as governor of Tennessee. He will be succeeded as governor by Hon. John I. Cox, speaker of the state senate.

Allegheny's Cleaning Under Way.

Pittsburg, March 16.—Police Superintendent Melvin H. Campbell of Allegheny was found guilty as indicted for accepting money under color of his office to aid and abet in the maintenance of a house for the sale of liquor without license and for immoral purposes. This is the first to be tried of 125 graft cases which include three other Allegheny City officials and men and women charged with conducting illegal resorts.

Pool Bill in Conference.

Jefferson City, Mo., March 16.—By a vote of 99 to 28 the house refused to concur in the senate's amendment to the bill prohibiting book making and pool selling, by which gambling on horse races is reduced from a felony to a high misdemeanor with a maximum penalty of a $50 fine. The bill will now be sent to a conference.

Decision Reserved.

New York, March 16.—The hearing in the suit of W. R. Hearst to prevent the payment by Mayor McClellan, City Attorney Grout and City Chamberlain Keenan from paying a city lighting bill of $1,200,000 has been concluded in the state supreme court. Justice Kelly reserved his decision for two weeks.

Worked Themselves Out of Job.

Philadelphia, March 16.—With the entire available supply of silver bullion completely disposed of and no immediate indications of future receipts from the treasury department at Washington, 125 employes in the counting and weighing department at the mint, mostly women, have been indefinitely suspended.

MARKET REPORT

Prevailing Prices for Grain and Livestock on March 15.

Indianapolis Grain and Livestock.

Wheat—Wagon, $1.14; No. 2 red, easier, $1.12½. Corn—Steady; No. 2 mixed, 50c. Oats—Firm; No. 2 mixed, 33c. Hay—Clover, $9.50@10.50; timothy, $10.50@11.00; millet, $7.00@8. Cattle—Steady at $3@5.75. Hogs—Quiet at $4.50@522½. Sheep—Steady at $2@5. Lambs—Steady at $5@7.75.

At Cincinnati.

Wheat—Dull, lower; No. 2 red, $1.16. Corn—Steady; No. 2 mixed, 51c. Oats—Quiet; No. 2 mixed, 34c. Cattle—Dull at $2.25@5.10. Hogs—Active at $4.00@5.20. Sheep—Steady at $2.25@5.00. Lambs—Slow at $5.00@8.00.

Livestock at Chicago.

Wheat—No. 2 red, $1.15. Corn—No. 2, 48¼c. Oats—No. 2, 32c. Cattle—Steady; steers, $3.90@6.25; stockers and feeders, $2.30@4.65. Hogs—Higher at $4.40@5.20. Sheep—Steady at $4.25@5.80. Lambs—Steady at $5.75@7.60.

At New York.

Cattle—Firm at $3.75@5.65. Hogs—Firm at $4.75@5.65. Sheep—Firm at $4.00@6.00. Lambs—Steady at $5.00@8.50.

East Buffalo Livestock.

Cattle—Firm at $3.75@5.20. Hogs—Dull at $4.50@5.50. Sheep—Active at $4.00@6.25. Lambs—Steady at $7.00@8.65.

Wheat at Toledo.

May, $1.11; July, 92½c; Sept., 88½c; cash, $1.11.

CASTORIA
For Infants and Children.
The Kind You Have Always Bought
Bears the Signature of Chas. H. Fletcher.

CASTORIA

The Kind You Have Always Bought, and which has been in use for over 30 years, has borne the signature of Chas. H. Fletcher and has been made under his personal supervision since its infancy. Allow no one to deceive you in this. All Counterfeits, Imitations and "Just-as-good" are but Experiments that trifle with and endanger the health of Infants and Children—Experience against Experiment.

What is CASTORIA

Castoria is a harmless substitute for Castor Oil, Paregoric, Drops and Soothing Syrups. It is Pleasant. It contains neither Opium, Morphine nor other Narcotic substance. Its age is its guarantee. It destroys Worms and allays Feverishness. It cures Diarrhoea and Wind Colic. It relieves Teething Troubles, cures Constipation and Flatulency. It assimilates the Food, regulates the Stomach and Bowels, giving healthy and natural sleep. The Children's Panacea—The Mother's Friend.

GENUINE CASTORIA ALWAYS
Bears the Signature of
Chas. H. Fletcher.

The Kind You Have Always Bought
In Use For Over 30 Years.
THE CENTAUR COMPANY, 77 MURRAY STREET, NEW YORK CITY.

PLANING MONEY

in your house in the shape of good, honest, thoroughly seasoned, and therefore damp resisting, lumber always pays in the long run. Less repairs, for one thing; fewer eyesores in the shape of warped, twisted and generally shrunk-out-of-shape windows and doors for another. Honest lumber awaits your call at this yard of

The Travis Carter Co

PILES Dr. Williams' Indian Pile Ointment will cure Blind, Bleeding and Itching Piles. It absorbs the tumors, allays the itching at once, acts as a poultice, gives instant relief. Dr. Williams' Indian Pile Ointment is prepared for Piles and Itching of the private parts. Every box is warranted. By druggists, by mail on receipt of price. 50 cents and $1.00. WILLIAMS MANUFACTURING CO., Props., Cleveland, Ohio.

A. J. Pellens Druggist.

PIANO TUNING
ALL WORK GUARANTEED.

JOHN EUDALY, Postal Teleg. Office

Louisville Division.
Pennsylvania Lines.
Time Table of Passenger Trains—Cent'l Time

Southward.		10	26	30	18	32	40
		PM	AM	AM	AM	PM	AM
Chicago	lv.	9*00	......	......	*10 00	......	......
Indianapolis	"	3*35	*7 00	†8 05	*3 55	*6 45	§7 30
Southport	"	......	......	8 24	......	7 04	7 50
Greenwood	"	......	......	8 30	......	7 10	7 56
Whiteland	"	......	......	8 38	......	f7 18	8 04
Franklin	"	4 10	7 36	8 47	4 32	7 28	8 13
Edinburg	"	4 25	7 50	9 05	4 47	7 47	8 31
Columbus	ar.	4 45	8 08	9 24	5 03	8 05	8 50
Columbus	lv.			†9 35	*5 10		§8 55
Elizabethtown	"			9 50	5 25		[illegible]
Scipio	"			10 03	5 39		[illegible]
Queensville	"			10f10	f5 45		[illegible] 33
North Vernon	"			10 20	5 53		9 42
Vernon	"			10 25	5 57		9 45
North Madison	"			11 05	6 35		10 30
Madison	ar.			11 20	6 50		10 45
Columbus	lv.	4 45	8 08	9 30	5 07	8 10	
Jonesville	"	......	s......	9 47	......	8 26	
Seymour	"	5 10	8 35	10 06	5 40	8 42	
Crothersville	"	5 28	s......	10 26	......	9 05	
Scottsburg	"	5 44	9 05	10 42	6 08	9 22	
Henryville	"	6 03	s......	11 00	......	9 [illegible]	
Memphis	"	6 10	s......	11 07	......	9 [illegible]	
Sellersburg	"	6 22	s......	11 19	......	10 02	
Jeffersonville	"	6 38	9 43	11 37	6 48	10 17	
New Albany	ar.	7 20	10 20	12 20	7 20	10 50	
Louisville	ar.	7 00	10 05	11 59	7 10	10 25	
		AM	AM	AM	PM	PM	AM

Northward.		31	19	33	27	1	41
		AM	AM	PM	PM	PM	PM
Louisville	lv.	6*25	*8 20	†1 45	*3 30	*8 15	
New Albany	"	6 00	8 00	1 30	3 00	8 00	
Jeffersonville	"	6 34	8 42	2 07	3 52	8 37	
Sellersburg	"	6 51	......	2 23	......	8 50	
Memphis	"	7 03	......	2 34	......	s......	
Henryville	"	7 10	......	2 41	......	s......	
Scottsburg	"	7 29	9 22	2 58	......	9 22	
Crothersville	"	7 45	......	3 13	......	9 34	
Seymour	"	8 06	9 50	3 35	4 54	9 52	
Jonesville	"	8 21	......	3 48	......	s......	
Columbus	ar.	8 35	10 17	4 05	5 25	10 25	
Madison	lv.	6*50		†2 15			§5 00
N. Madison	"	7 05		2 30			5 15
Vernon	"	7 40		3 05			5 57
N. Vernon	"	7 45		3 10			6 01
Queensville	"	7f54		f3 19			f6 10
Scipio	"	8 00		3 26			6 17
Elizabethtown	"	8 14		3 39			6 32
Columbus	ar.	8 30		3 55			6 50
Columbus	lv.	8*40	10 22	4 10	5 25	10 25	§6 55
Edinburg	"	9 05	10 36	4 29	5 40	10 40	7 13
Franklin	"	9 23	10 51	4 52	5 56	10 56	7 32
Whiteland	"	9f33	......	5 02	......	......	7 41
Greenwood	"	9 42	......	5 11	......	......	7 49
Southport	"	9 50	......	5 18	......	......	7 55
Indianapolis	ar.	10 10	11 30	5 40	6 35	11 35	8 15
Chicago	ar.	......	*5 30	......	......	*7 10	......
		AM	PM	PM	PM	AM	PM

s Stops on Signal, Sunday.

BETWEEN COLUMBUS AND CAMBRIDGE CITY.

241	233	231	Read Down. / Read Up.	230	218	240
PM	PM	AM		AM	PM	AM
§7 00	†4 10	†8 40	lv... **Columbus** ...ar.	†9 20	†5 00	§8 35
7 13	4 23	8 52	"...... Clifford ...... "	9 06	4 47	8 22
7 18	4 28	9 00	" St. L. Crossing "	9 00	4 42	8 17
7 25	4 35	9 07	"..... Flat Rock .... "	8 54	4 35	8 10
7 30	4 40	9 12	"...Lewis Creek... "	8 49	4 29	8 05
7 48	4 58	9 29	"...Shelbyville ... "	8 31	4 12	7 47
8 06	5 16	9 47	"...... Manilla ...... "	8 14	3 54	7 28
8 11	5 21	9 51	"....... Homer .... "	8 09	3 49	7 24
8 25	5 35	10 05	"..... Rushville ..... "	7 55	3 35	7 10
8 49	5 59	10 29	"..... Falmouth ..... "	7 31	3 11	6 46
9 10	†6 20	10†50	ar. **Cambridge City** .. lv.	†7 10	†2 50	§6 25
PM	PM	AM		AM	PM	AM

*Daily. †Except Sunday. f Flag Stop. §Sunday only.

Dark Faced Type denotes time from 12.00 noon to **12.00** midnight; Light Faced, from **12.00** midnight to 12.00 noon.

Compartment Sleeping Cars and Coaches run on **Nos. 10** and **1** between Louisville and Chicago; **Parlor, Cafe Cars and Coaches** on **Nos. 18** and **19** between Chicago and Louisville.

G. L. PECK, Gen'l Mgr. SAMUEL MOODY, Gen'l Pass'r Agt. E. A. FORD, Pass'r Traffic Mgr.
2-7-05.-V PITTSBURGH, PENN'A.

For time cards, rates of fare, through tickets baggage checks and further information regarding the running of trains, apply to any Agent of the Pennsylvania Lines.

(250)

SOUTHERN INDIANA RAILWAY

Time Table of Passenger Trains
Effective Feb. 26, 1905.

SOUTH BOUND TRAINS.

STATIONS	Every Day	Every Day	Every Day	Every Day	Every Day
	A.M.	A.M.	P.M.	P.M.	P.M.
Lv. Terre Haute	7:00	10:35	1:00	3:10	5:30
" Jasonville	7:47	11:29	.....	4:00	.....
" Hymera	.....	.....	1:46	.....	6:20
" Bonham	.....	.....	2:14	.....	6:46
" Linton	8:11	11:50	2:40	4:22	7:07
" Beehunter	8:24	12:03	.....	4:35	7:23
" Elnora	8:37	12:20	.....	4:51	7:35
Ar. Odon	8:47	12:30	.....	5:01	7:45
Lv. Indian Springs	9:16	12:58	.....	5:29	.....
Ar. Bedford	9:55	1:35	A. M.	6:10	.....
Lv. Bedford	10:00	.....	7:00	6:14	.....
Ar. Seymour Junc.	11:10	.....	8:08	7:30	Week Days
" Seymour	11:15	.....	8:15	7:35	3:00
Lv. Seymour	.....	.....	8:40	.....	4:00
Ar. Westport	.....	.....	9:40	.....	
	A. M.	P. M.	A. M.	P. M.	P. M.

NORTH BOUND TRAINS.

STATIONS	Every Day	Every Day	Every Day	Every Day	Week Days
	A.M.	P.M.	A.M.	P.M.	A. M.
Lv. Westport	.....	.....	.....	4:35	10:05
Ar. Seymour	.....	.....	.....	.....	11:05
Lv. Seymour	7:15	2:00	.....	.....	.....
" Seymour Junc.	7:20	2:05	.....	5:35	.....
Ar. Bedford	8:30	3:14	.....	6:47	.....
Lv. Bedford	8:35	3:18	.....	5:50	.....
" Indian Springs	9:16	3:55	.....	6:29	.....
" Odon	9:44	4:23	7:00	6:58	.....
" Elnora	9:55	4:33	7:16	7:10	Every Day
" Beehunter	10:07	4:46	7:32	7:23	
" Linton	10:28	5:00	7:44	7:36	3:10
" Jasonville	10:44	5:23	.....	7:59	.....
" Bonham	.....	.....	8:05	.....	3:20
" Hymera	.....	.....	8:33	.....	3:48
Ar. Terre Haute	11:35	6:15	9:20	8:50	4:35
	A. M.	P. M.	A. M.	P. M.	P. M.

CONNECTIONS at JUNCTION POINTS

TERRE HAUTE—Union Station; with Chicago & Eastern Illinois to and from Chicago and intermediate points, with Vandalia to and from St. Louis, Indianapolis, South Bend, Peoria and intermediate points, and by transfer with Big Four to and from St. Louis, Indianapolis and intermediate points.

LINTON—With Illinois Central to and from Switz City, Effingham and intermediate points.

BEEHUNTER—Southern Indiana Station; with Indianapolis and Vincennes to and from Vincennes, Worthington, Martinsville and intermediate points.

ELNORA—Southern Indiana Station; with Evansville & Indianapolis to and from Evansville and intermediate points.

BEDFORD—With Monon to and from Mitchell and Bloomington.

SEYMOUR JUNCTION—Southern Indiana Station; with Pennsylvania to and from Indianapolis, Louisville and intermediate points.

SEYMOUR—With Pennsylvania to and from Indianapolis, Louisville and intermediate points, with B. & O. S.-W. to and from Cincinnati and intermediate points and points west.

WESTPORT—With Big Four to and from Greensburg, Cincinnati, Indianapolis, Louisville, Benton Harbor and intermediate points.

On Sundays local tickets will be sold at one fare for the round trip.

Central Passenger Association Mileage Tickets will be honored by this company.

For time tables and further information apply to agents of this company, or at

H. H. ROSEMAN, G. P. & T. A.,
Terre Haute, Indiana.